

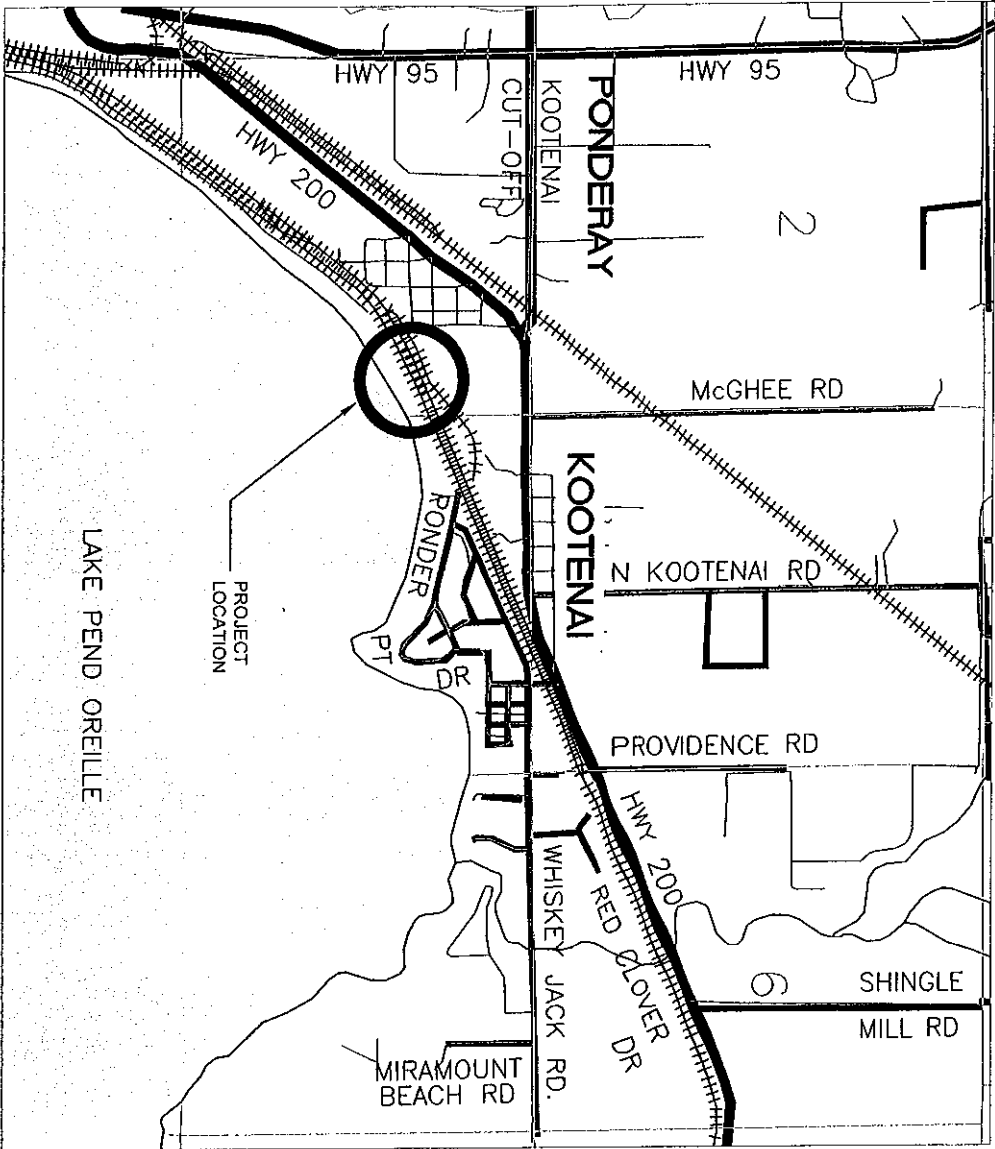

TRUE NORTH



VICINITY MAP

LOCATION: SECTION 11, T 57 N, R 2 W, B.M.
 WATERBODY: LAKE PEND OREILLE
 NEAR: PONDERAY, IDAHO

SHEET TITLE	VICINITY MAP
PROJECT	RODLAND RESIDENCE
	WETLAND FILL

James A. Sewell and Associates, LLC
 1319 N. DIVISION
 SANDPOINT, IDAHO 83864, (208) 263-4160

DATE	03-04-2021
SCALE	AS SHOWN
DRAWN	J.P.I.
CHECKED	MET
ROLL NO.	19404-18-001
CAD FILE	E-RODLAND-SIB
SHT	1 OF 3

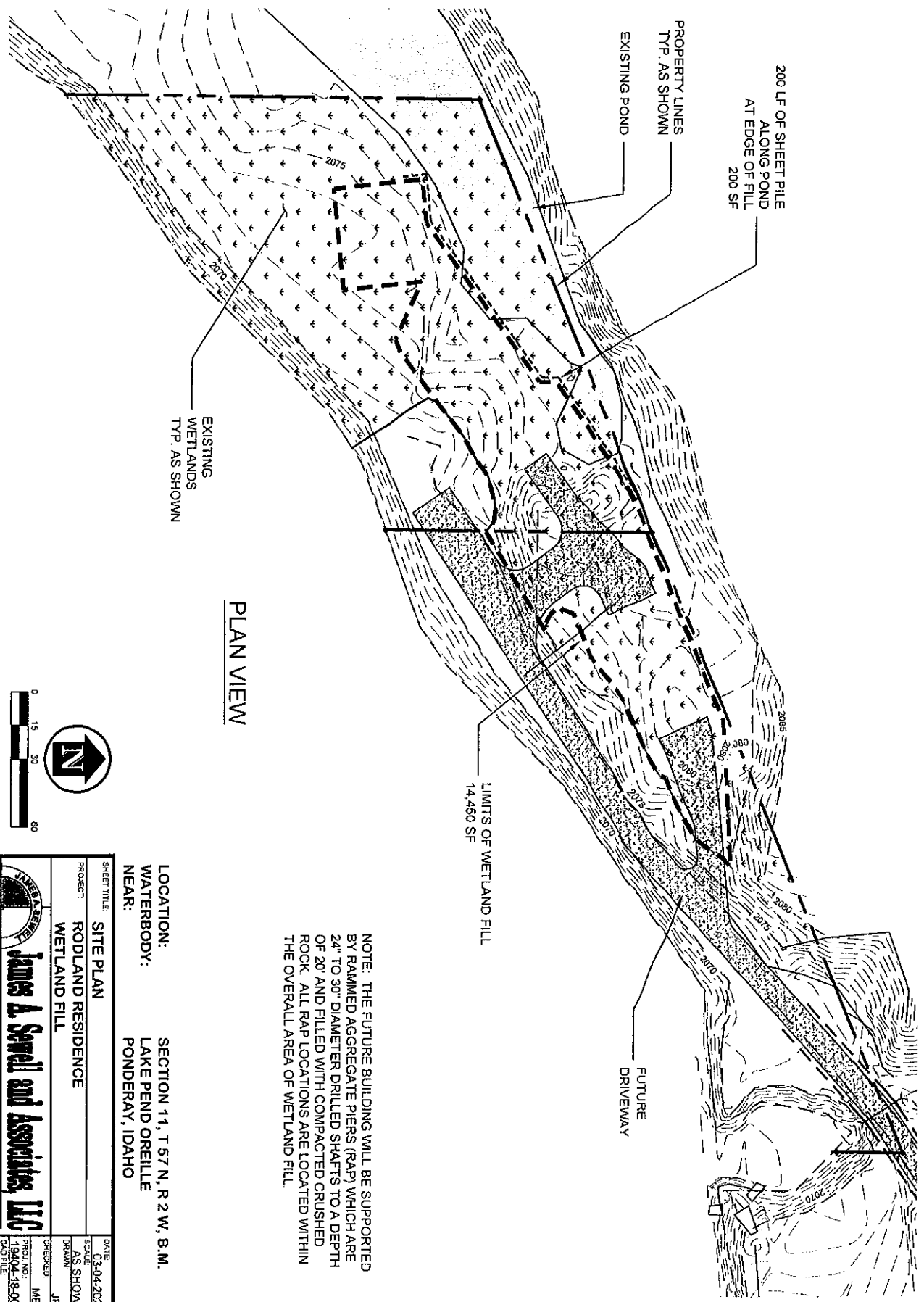

200 LF OF SHEET PILE
ALONG POND
AT EDGE OF FILL
200 SF

PROPERTY LINES
TYP. AS SHOWN

EXISTING POND

EXISTING
WETLANDS
TYP. AS SHOWN

PLAN VIEW

LIMITS OF WETLAND FILL
14,450 SF

FUTURE
DRIVEWAY

NOTE: THE FUTURE BUILDING WILL BE SUPPORTED BY RAINED AGGREGATE PIERS (RAP) WHICH ARE 24" TO 30" DIAMETER DRILLED SHAFTS TO A DEPTH OF 20' AND FILLED WITH COMPACTED CRUSHED ROCK. ALL RAP LOCATIONS ARE LOCATED WITHIN THE OVERALL AREA OF WETLAND FILL.

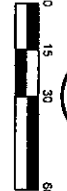

SHEET TITLE	
PROJECT:	RODLAND RESIDENCE
	WETLAND FILL
DATE:	03-04-2021
SCALE:	AS SHOWN
DRAWN:	J.P.J.
CHECKED:	M.E.T.
PROJ. NO.:	19404-18-001
CAD FILE:	E-RODLAND.S18

LOCATION: SECTION 11, T 57 N, R 2 W, B.M.
 WATERBODY: LAKE PEND OREILLE
 NEAR: PONDERAY, IDAHO

James A. Sewell and Associates, LLC
 1319 N. DIVISION
 SANDPOINT, IDAHO 83864, (208) 263-4160

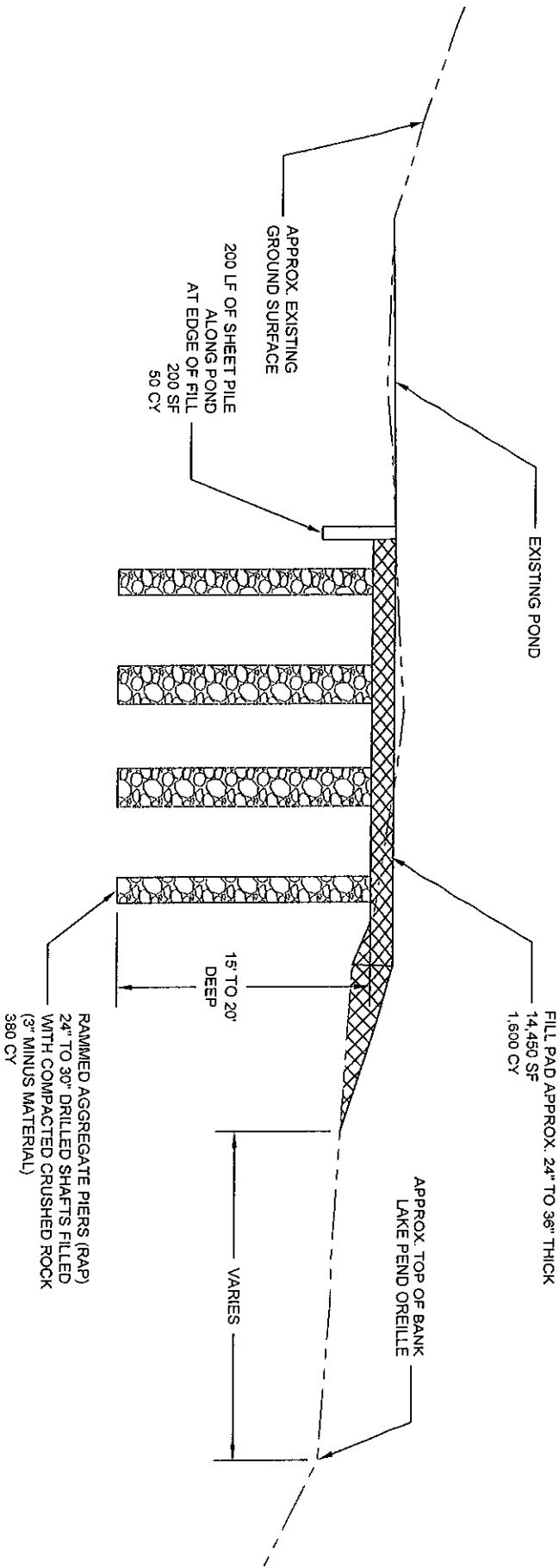

SECTION DETAIL

LOCATION: SECTION 11, T 57 N, R 2 W, B.M.
 WATERBODY: LAKE PEND OREILLE
 NEAR: PONDERAY, IDAHO

SHEET TITLE:	SECTION VIEW
PROJECT:	RODLAND RESIDENCE
	WETLAND FILL
DATE:	03-04-2021
SCALE:	AS SHOWN
DRAWN:	J.P.J.
CHECKED:	MET
PROJ. NO.:	19404-18-001
CAD FILE:	ERODLANDS918

James A. Sewell and Associates, LLC
 1319 N. DIVISION
 SANDPOINT, IDAHO 83864, (208) 263-4160

NOT TO SCALE